

An announcement of the Deep River Curling and Squash Club

Squash Membership for 2009-2010



<http://www.drcsc.ca/>

(This season's full newsletter, registration form and calendar of events can be obtained via i) the above web address; ii) writing to the club (1 Granite Lane, PO Box 385, Deep River, K0J 1P0) or iii) phoning Janice Bunge on 584-2347)

Keep fit at any time of the day irrespective of the weather outside

- x Special "new Squash-only" fee of \$120 for the entire year (returning member, \$230).
- x Lessons are available from Brian Leitch at a cost of \$10 for a one hour lesson.
- x Showers and change-rooms are located in the clubhouse.
- x A \$15 key deposit gives access to the clubhouse at any time (only for members over the age of 18)
- x For keeping your equipment at the club, locker rental is available for \$10 per year.

Club Address

- x 1 Granite Lane (PO Box 385), Deep River, K0J 1P0 (adjacent to Deep River Arena)

Regular weekly squash during the Winter squash season

- x Social squash: Monday nights at 7pm (bar is open). Free for members and open to non-members (\$5 adult, \$2.50 junior/student)
- x Womens Squash: Tuesday and Thursday mornings at 10:30am.
- x Morning squash: Monday and Wednesday and Friday mornings at 9:00am, Sunday mornings at 11am.

You can register at the club Information, Registration, Wine and Cheese night: 6:30pm Friday 25th September 2009.

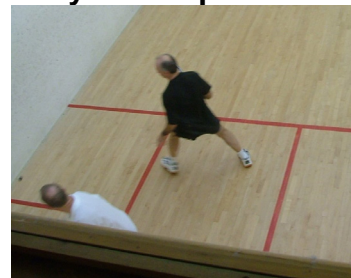

Further information:

<http://www.drcsc.ca/>

Steve Livingstone :
steve.livingstone@gmail.com)
(613) 639-4596